

Comune di Casole d'Elsa

SOCIETA' AGRICOLA MONTEGUIDI
P.A.P.M.A.A. 2019



Progettisti:
arch. Riccardo Bartoloni
arch. Riccardo Bertini
arch. Maria Dambrosio
Collaboratrici:
arch. Tosca Bertini
arch. Maria Distefano
dott. arch. Leda Curzio

Consulenza agronomica:
agr. Simone Carrara - Studio Demetra

Consulenza geologica:
Dott. Paolo Castellani

Tavola n. J02

UTE 06

Trasformazioni edilizie

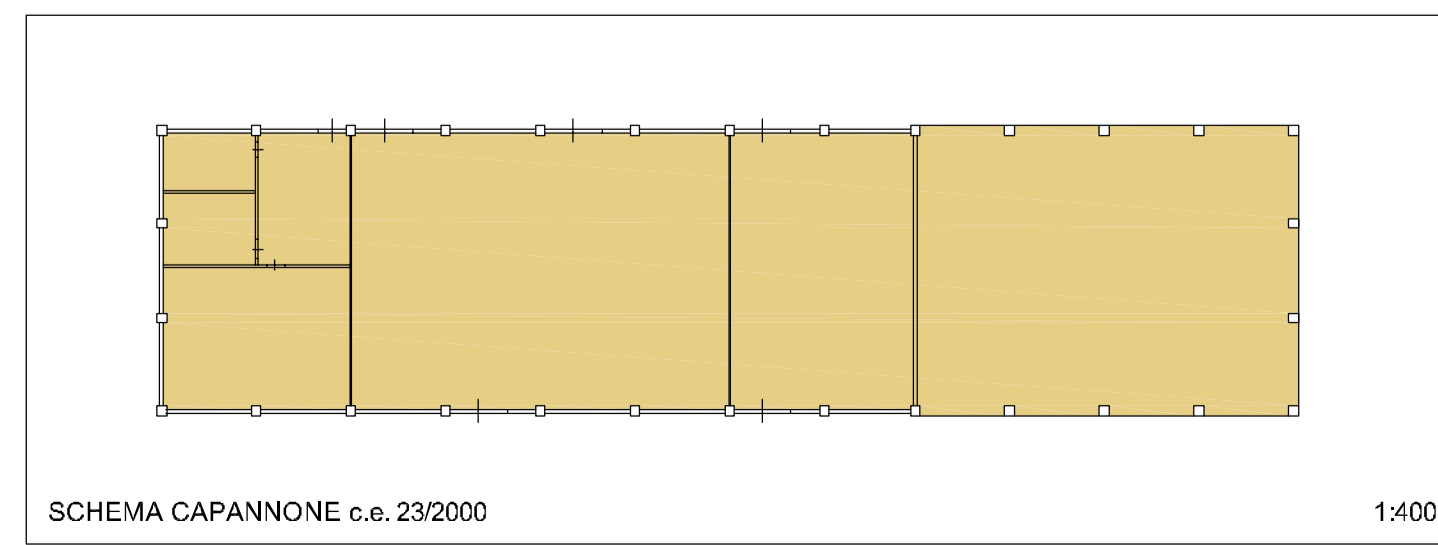
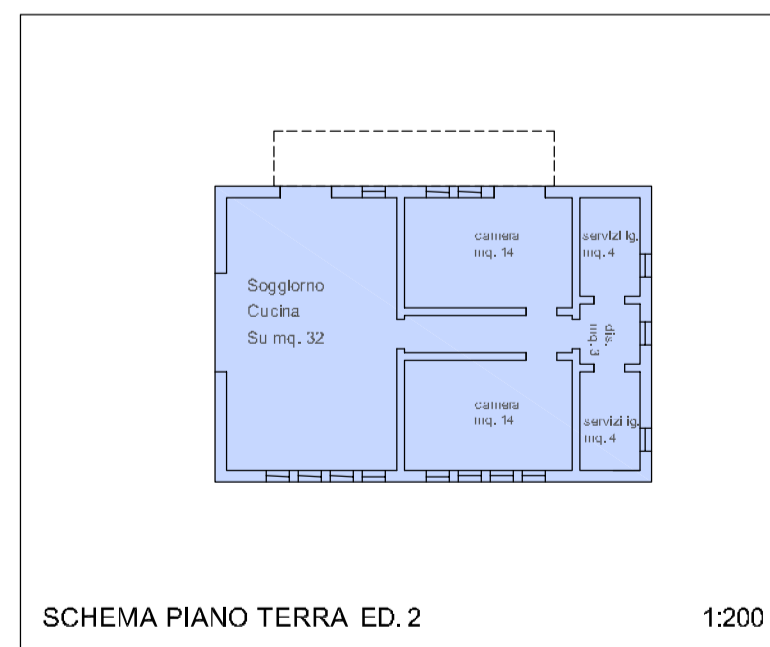
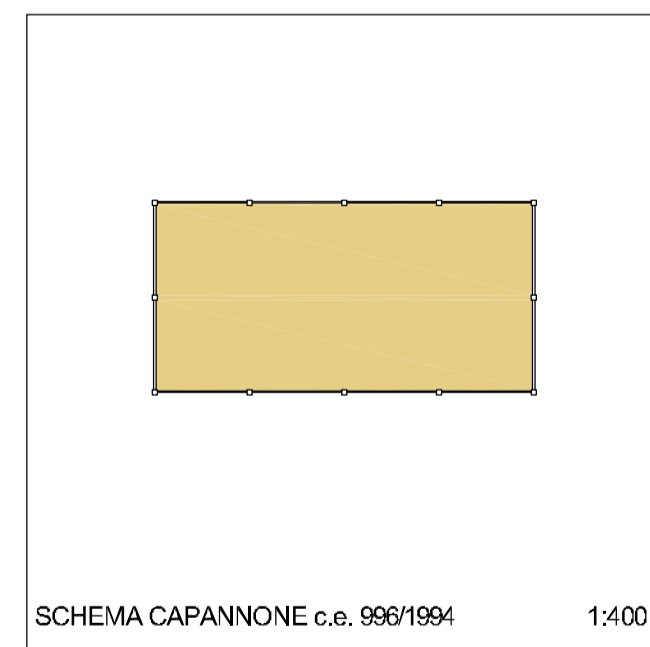
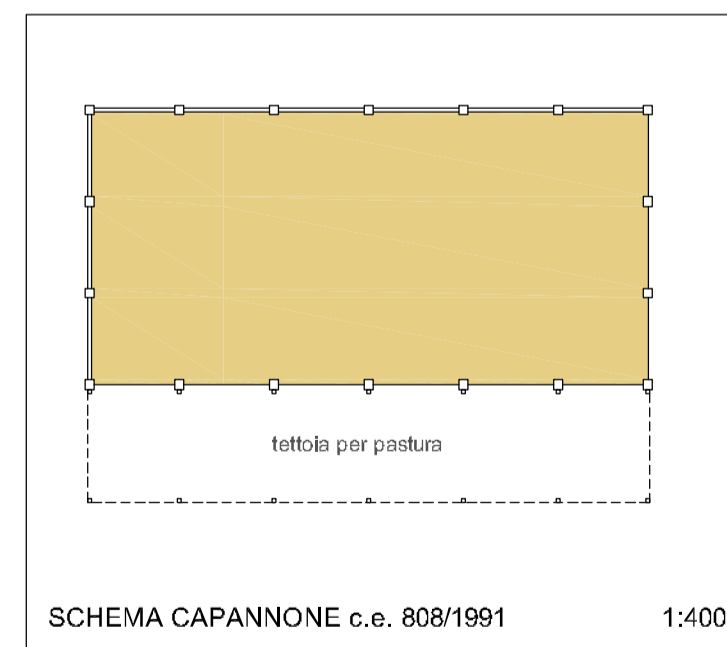
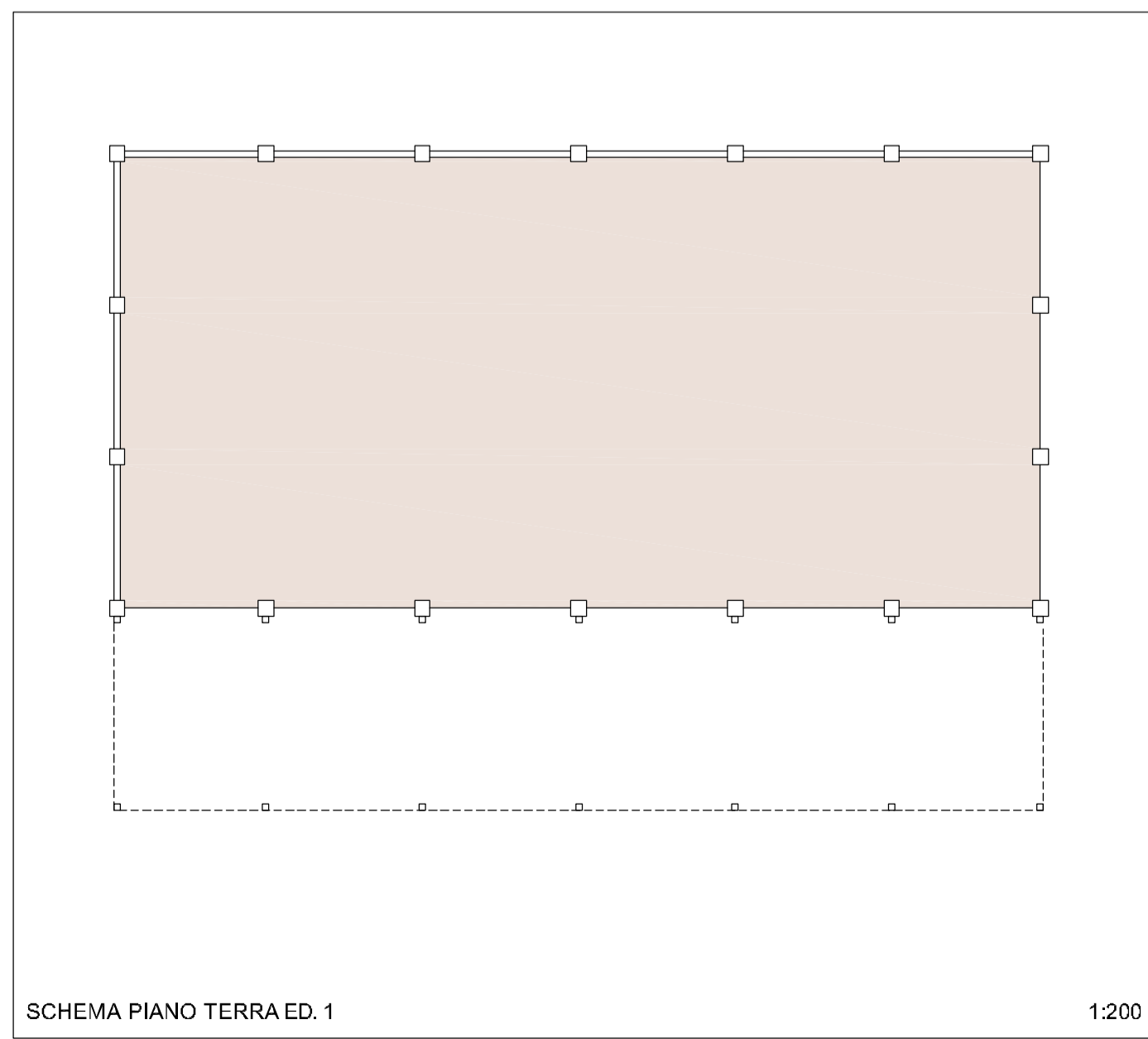
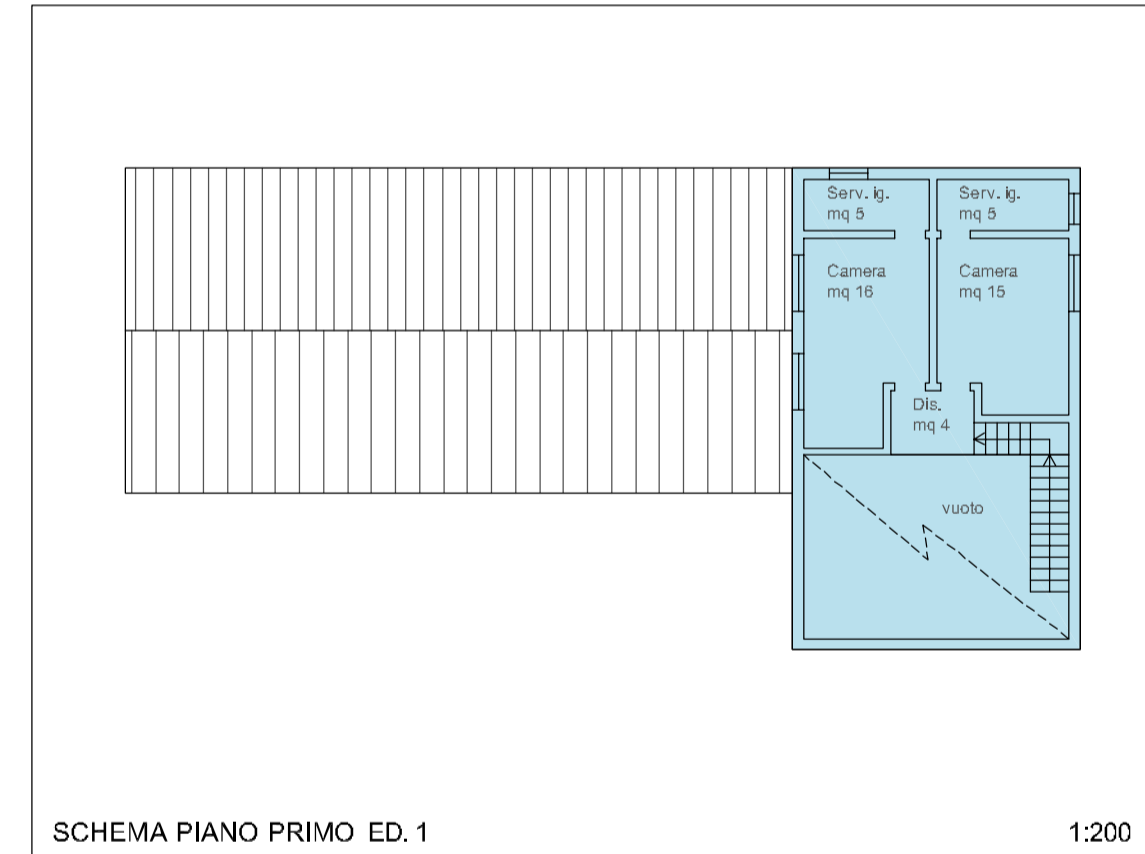
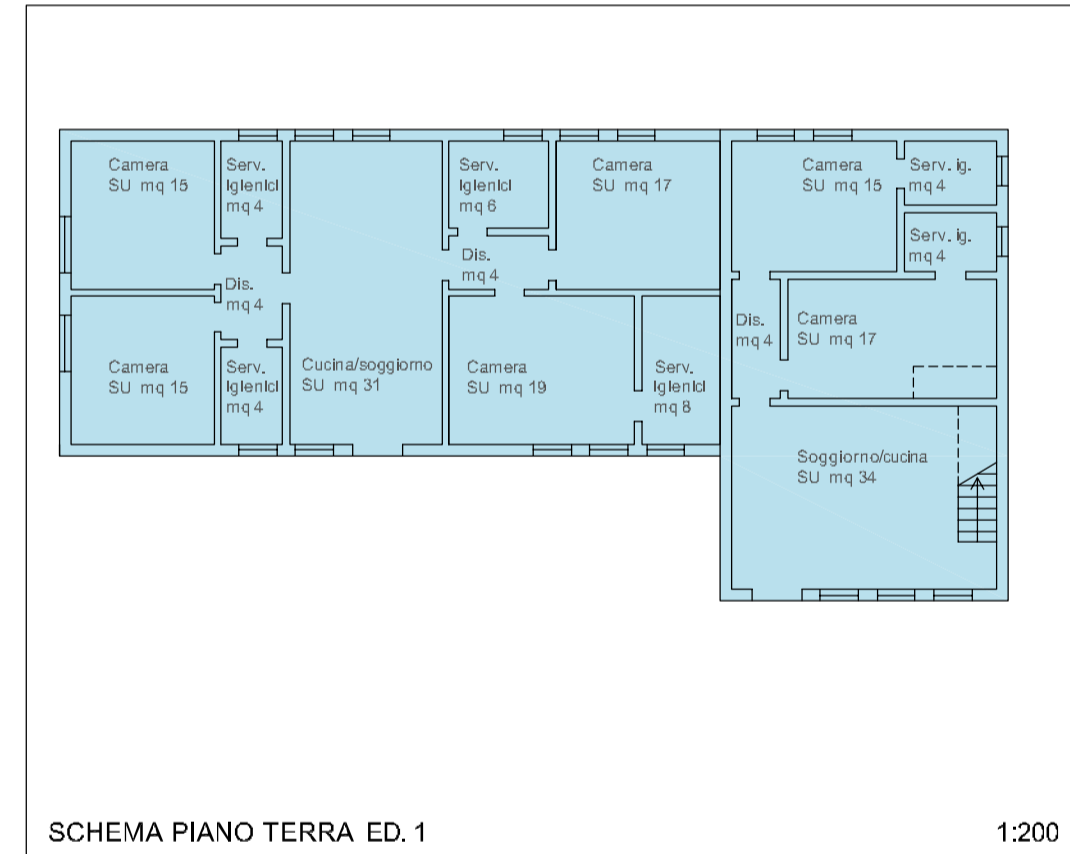
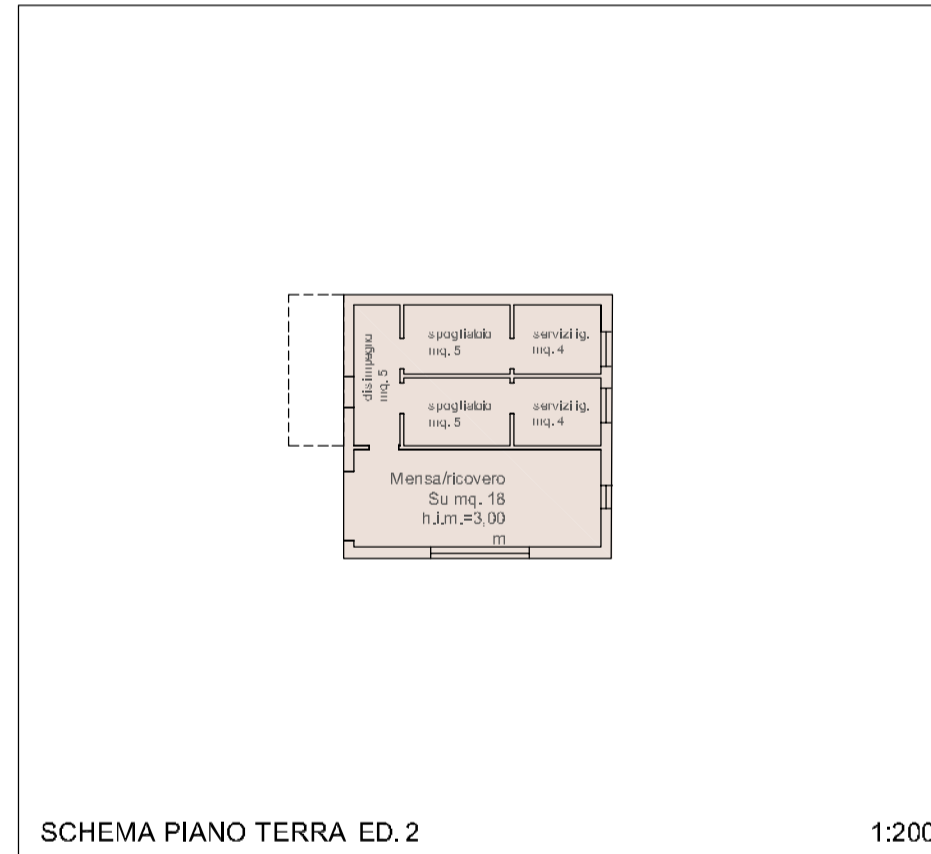
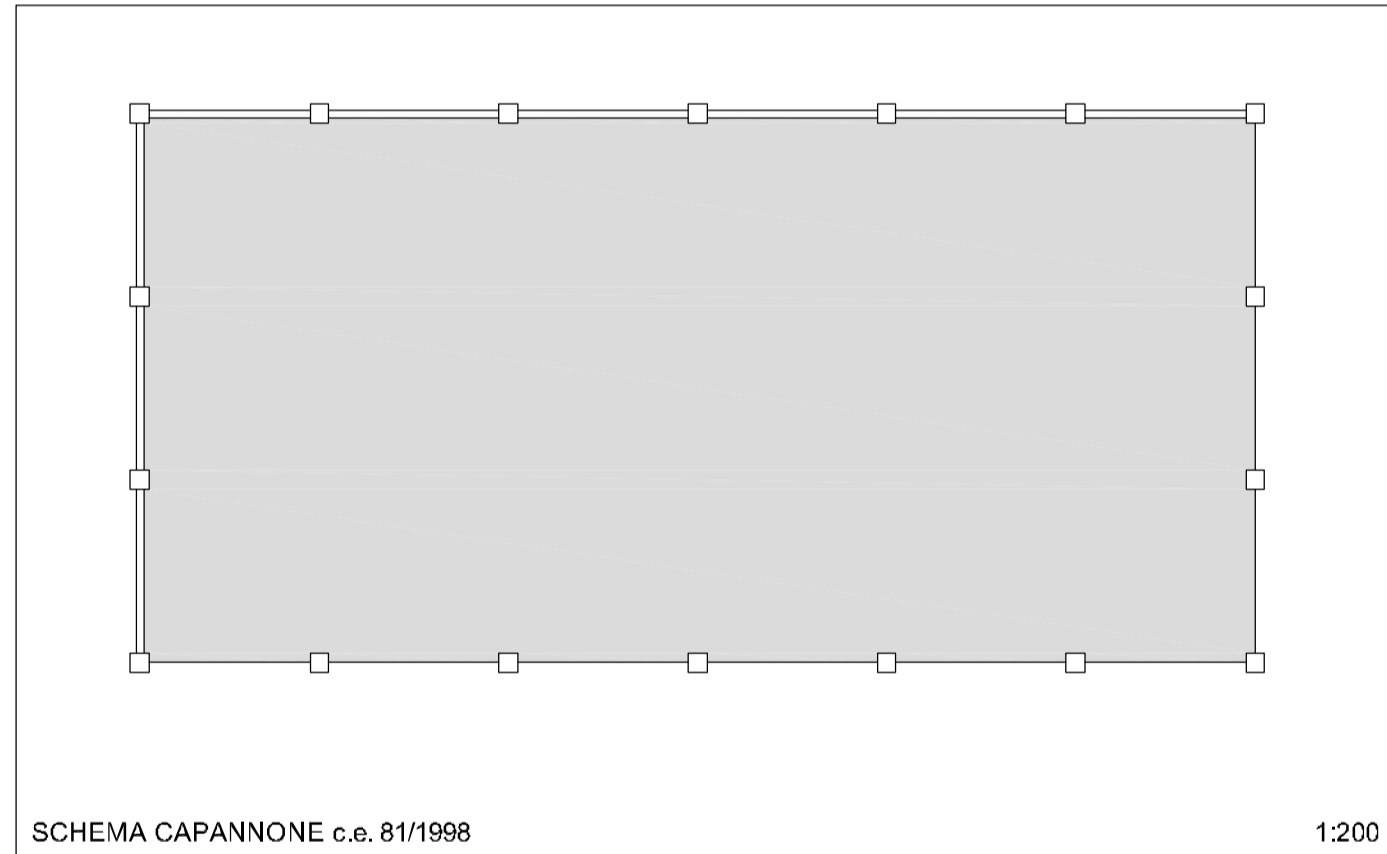
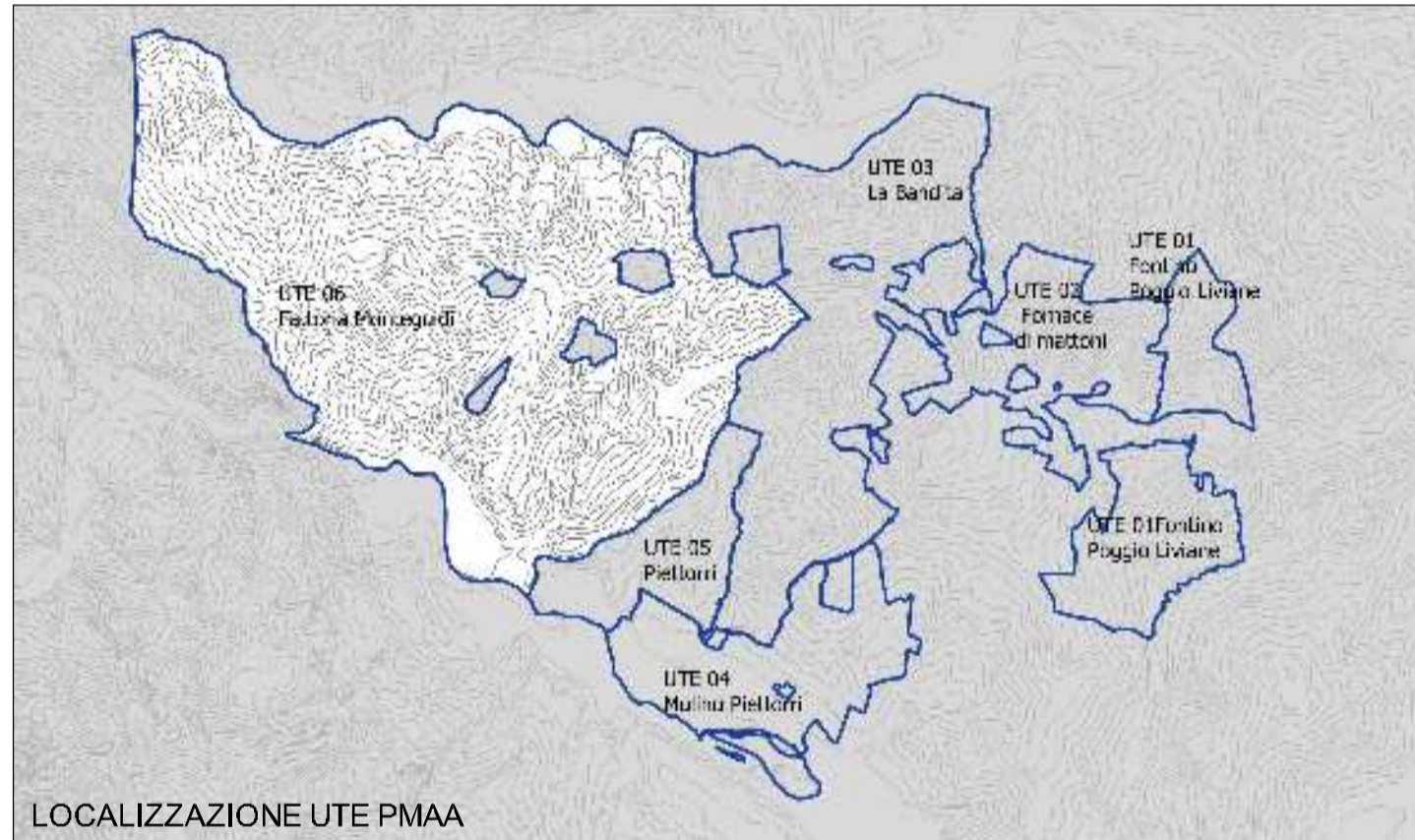
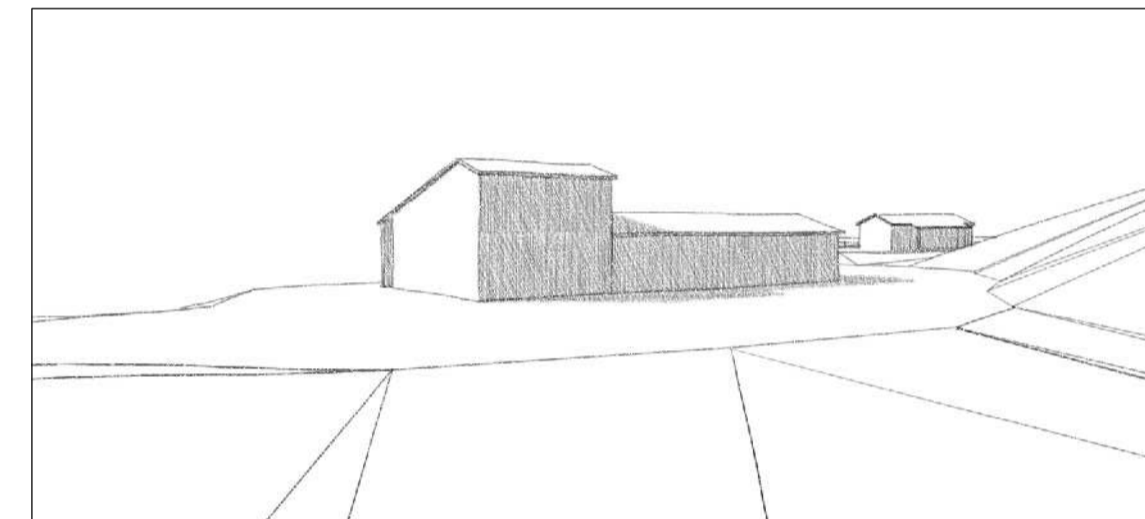
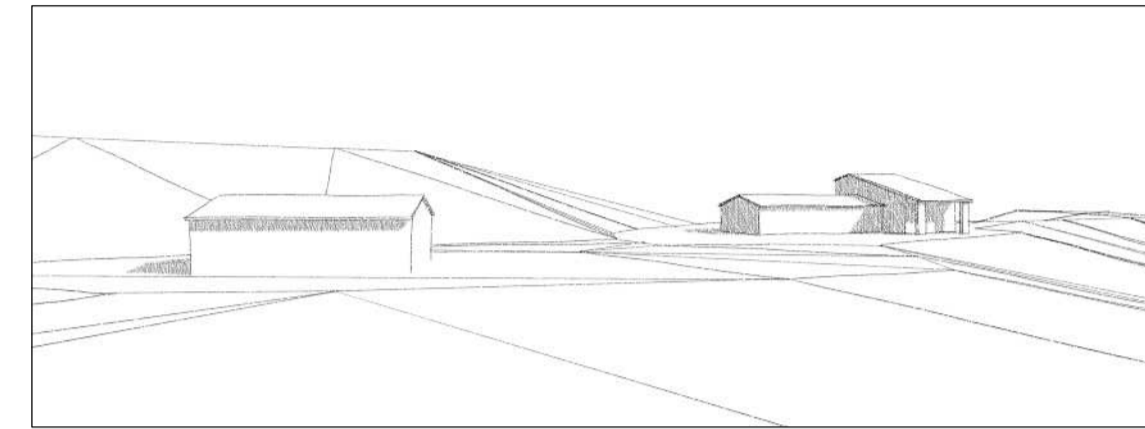
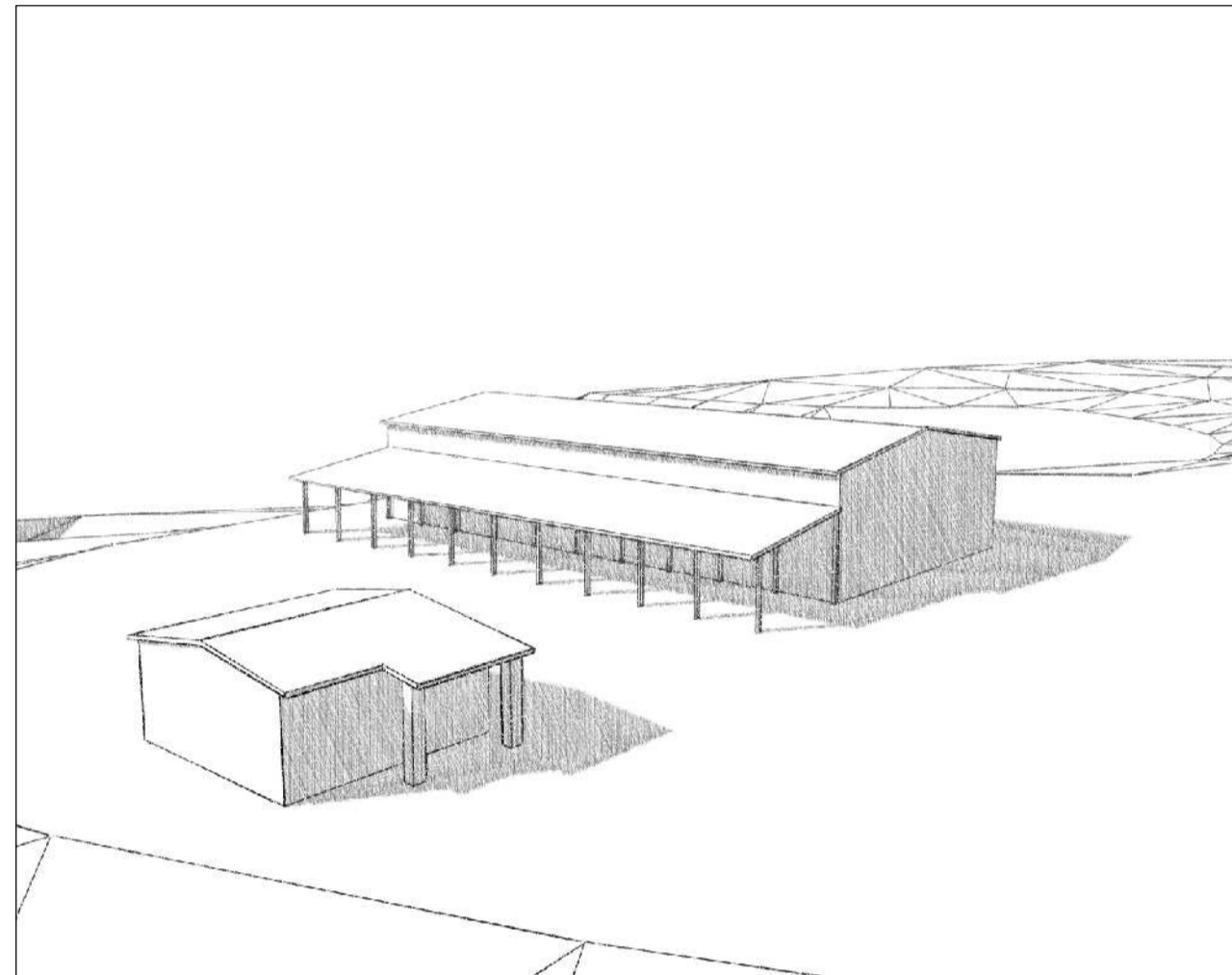
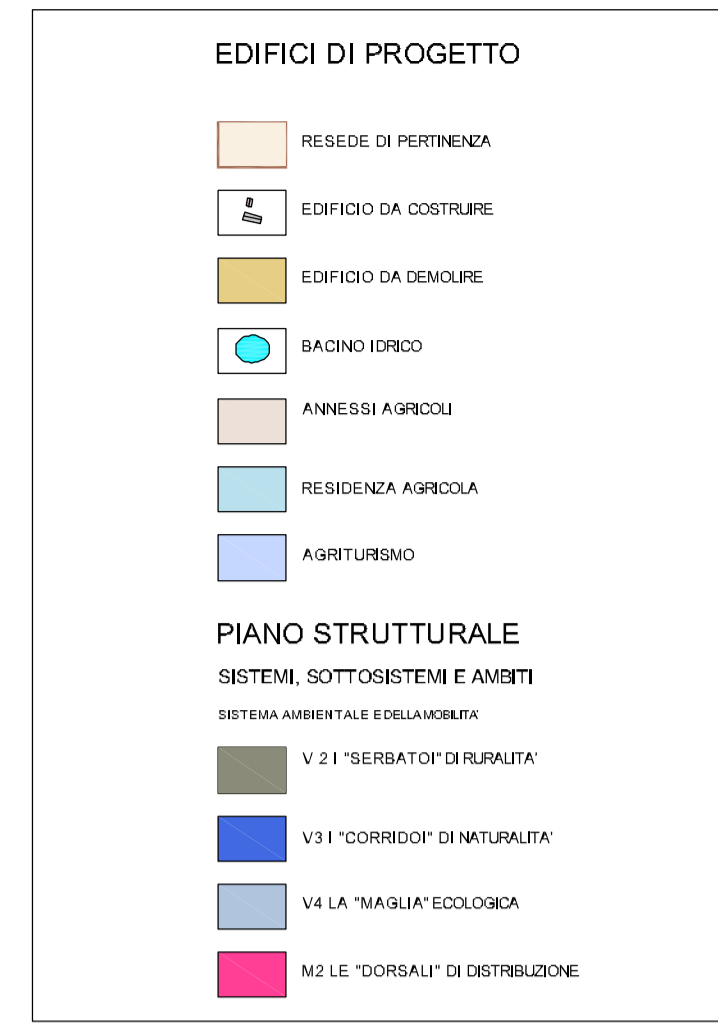
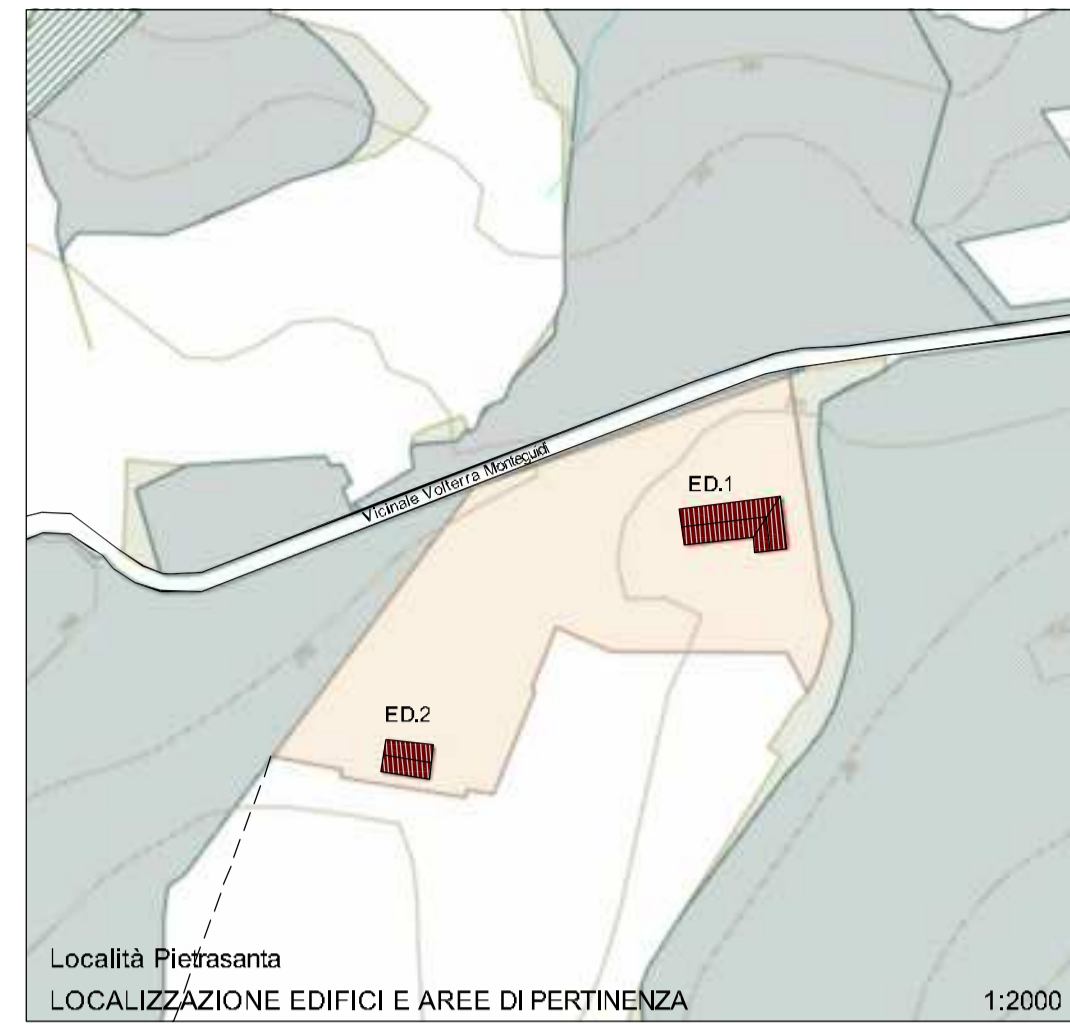
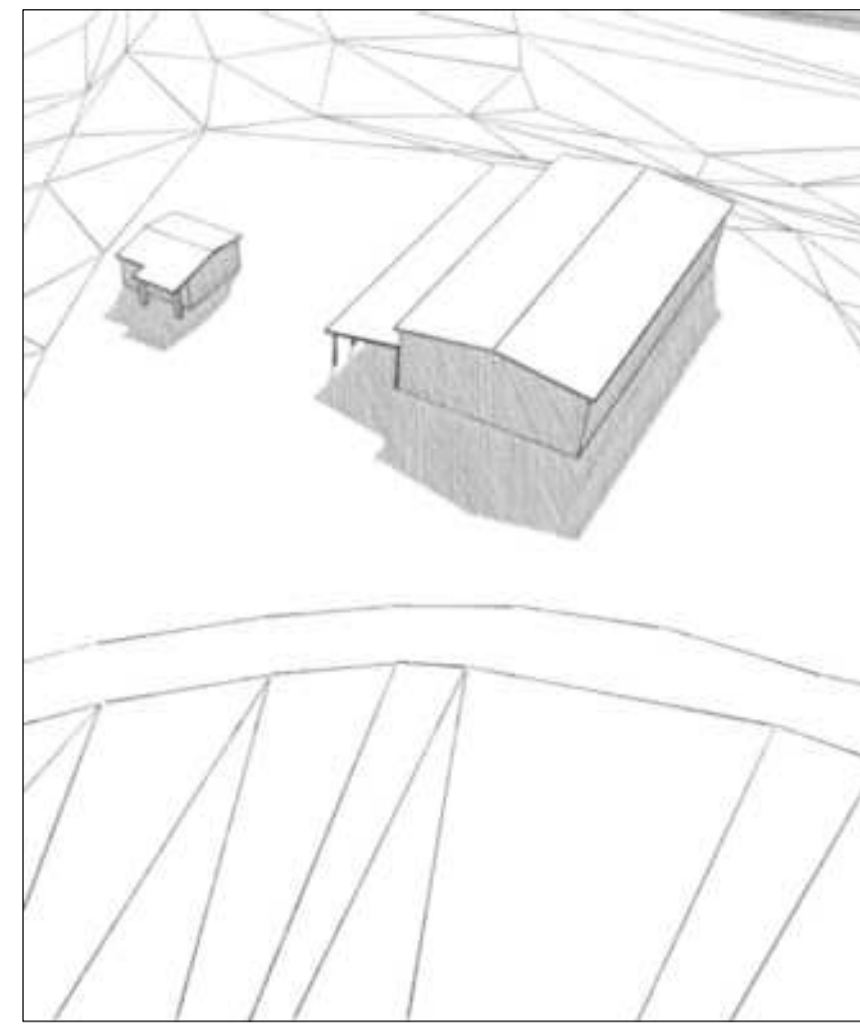
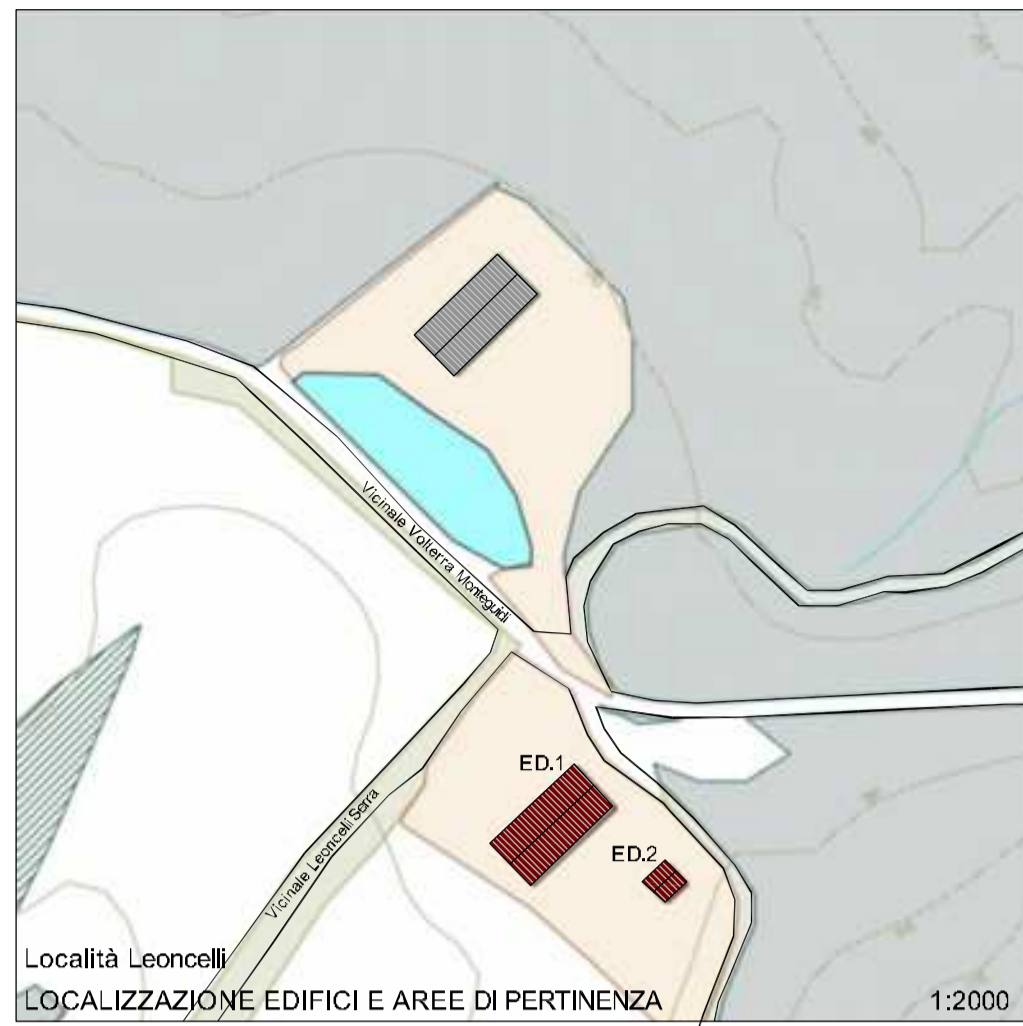

UTE 6 - MONTEGUIDI E MACIGNANO					
STATO ATTUALE					
VOLUME LORDO	mc.	10.378,00			
SUPERFICIE UTILE LORDA	mq.	1.999,50			
VARIAZIONE					
VOLUME LORDO	mc.	-2.072,00			
SUPERFICIE UTILE LORDA	mq.	-669,50			
STATO PROGRAMMATO					
VOLUME LORDO	mc.	8.306,00			
SUPERFICIE UTILE LORDA	mq.	1.330,00			
RIPARTIZIONE DELLA SUL TRA LE FUNZIONI AGRICOLE					
assegnata	minima	assegnata	minima	assegnata	minima
300,00	150,00	80,00	0,00	950,00	500,00